

# Lotissement de HABAY-LA-NEUVE "LE CHACHI" (DVP2407) (Lot 55-58)

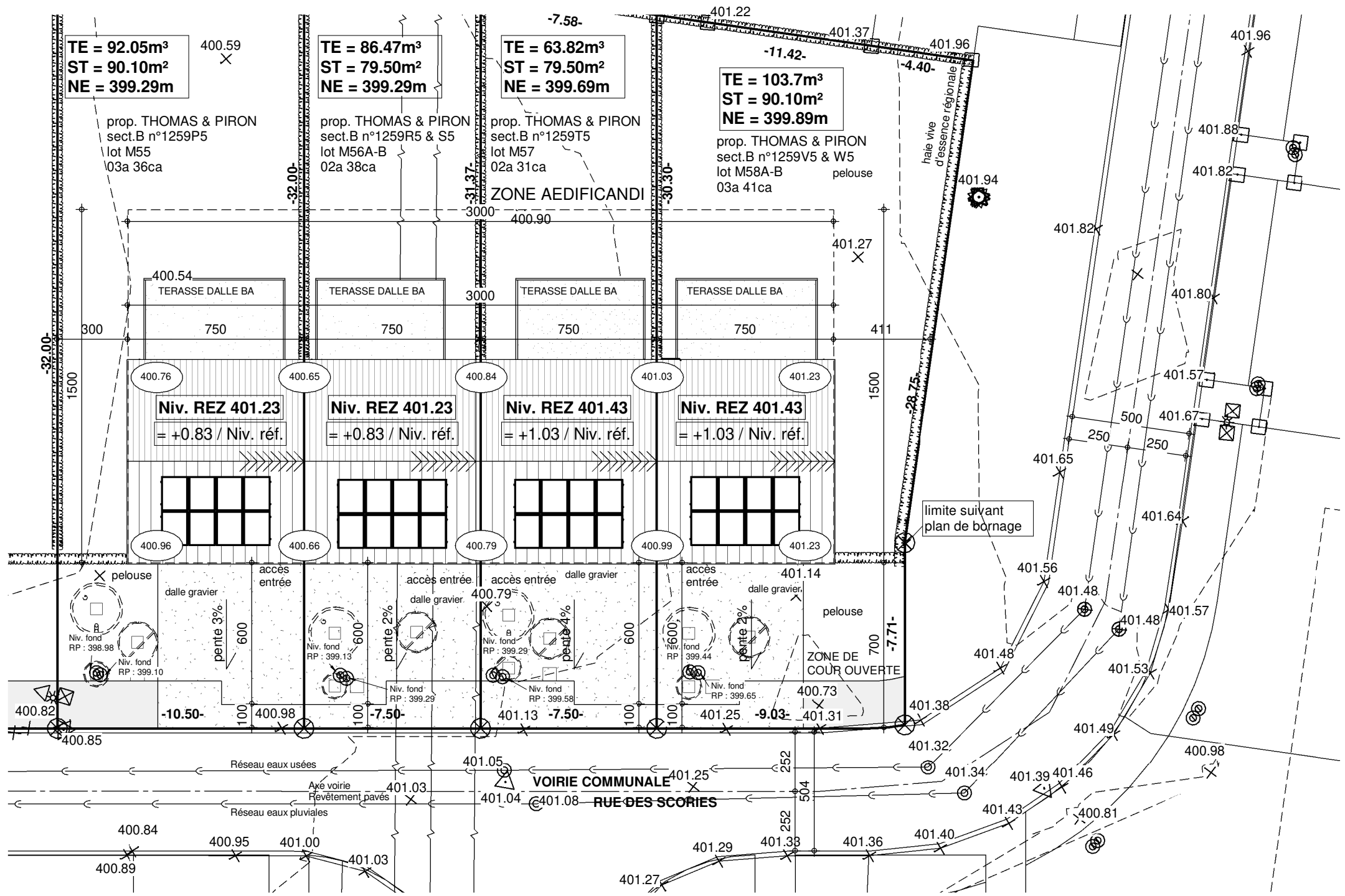

## IMPLANTATION

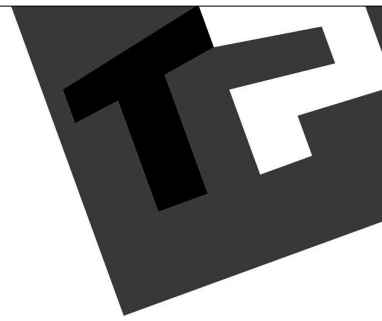
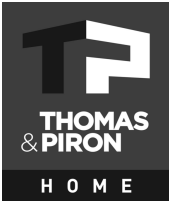

PU-01 40544 à 40547/NYP-PLMA	
Date :	09/12/2024
Echelle :	1/200

Le présent projet reste la propriété de la S.A. THOMAS & PIRON. Il est protégé par la législation en matière de création et ne peut en aucun cas faire l'objet d'une copie même partielle sans l'autorisation de l'auteur.

# REZ-DE-CHAUSSEE

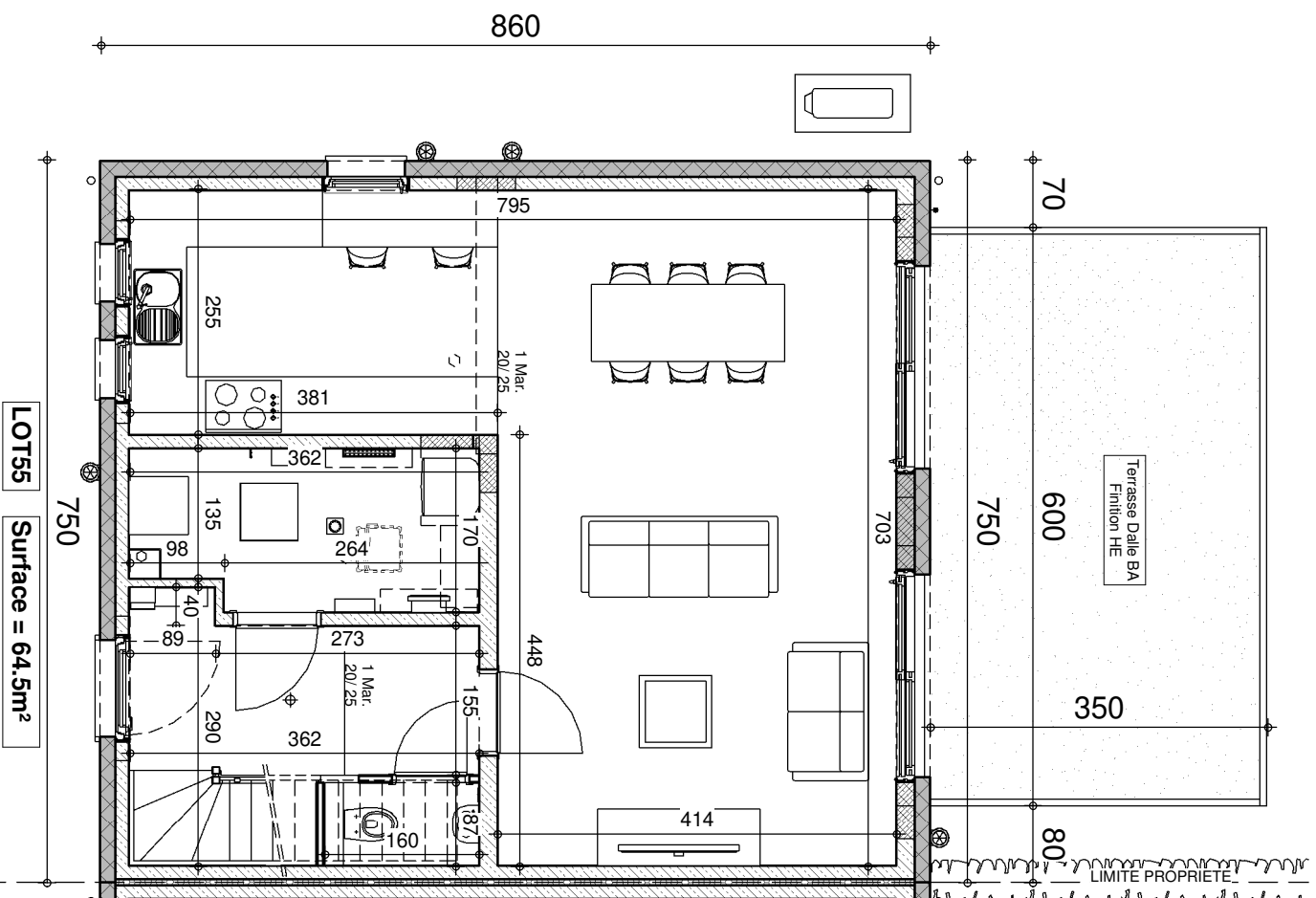

# ETAGE

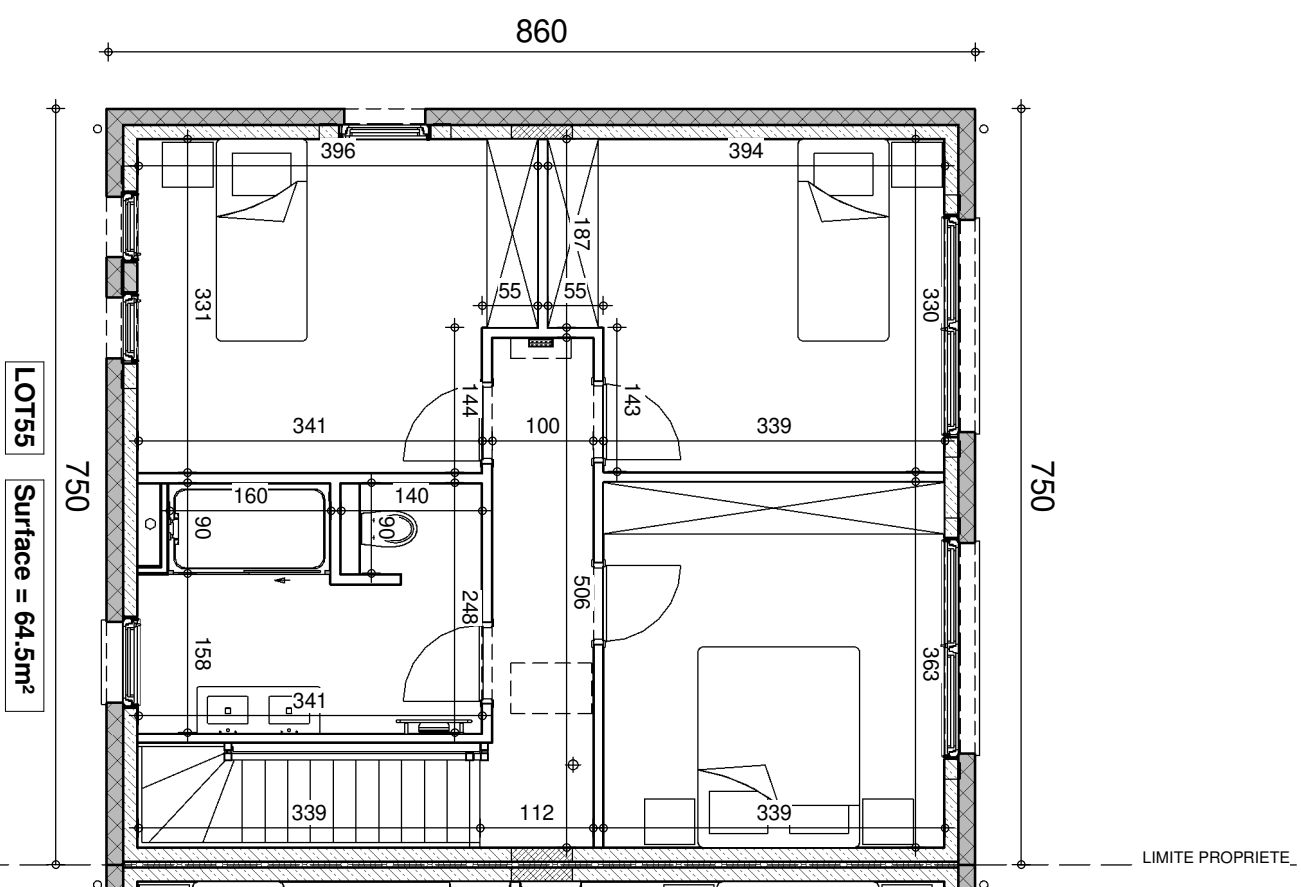

PU-01 40544 & 40547/NYP-PLMA
Date : 09/12/2024
Echelle : 1/75



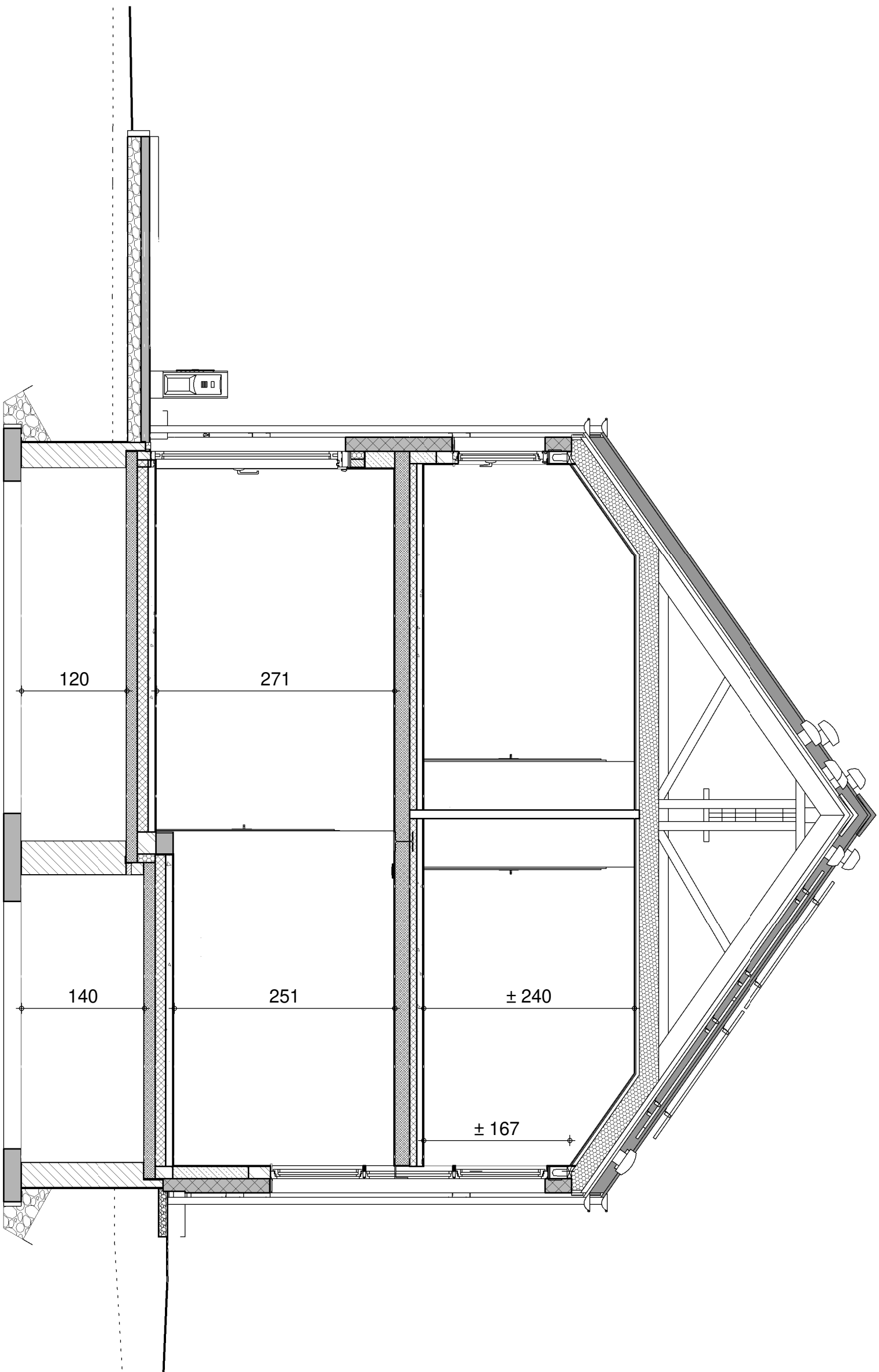

LOT55

## COUPE AA

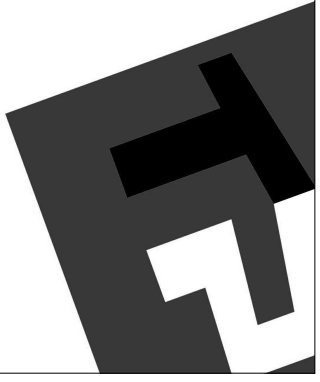

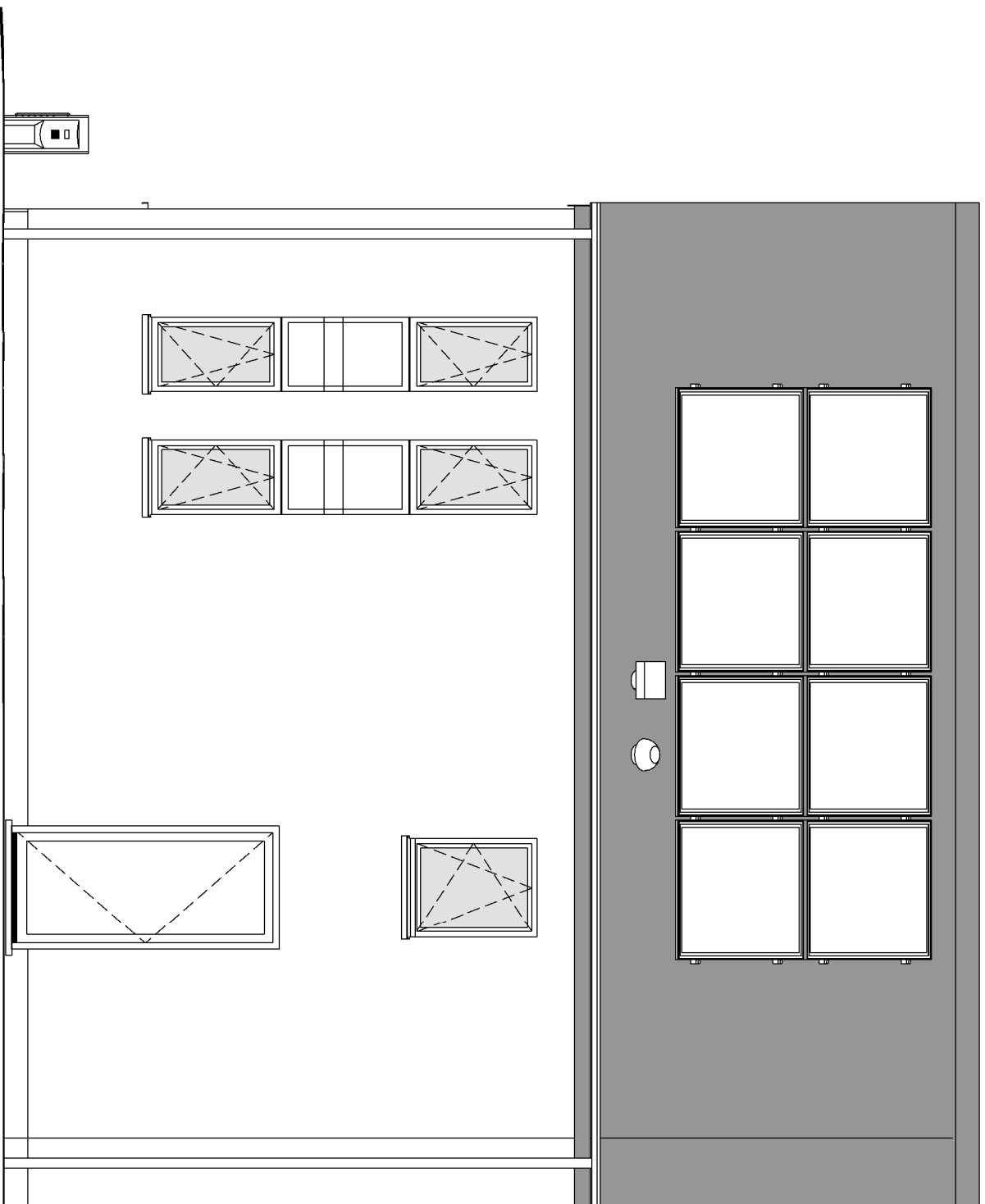

FACADE AVANT

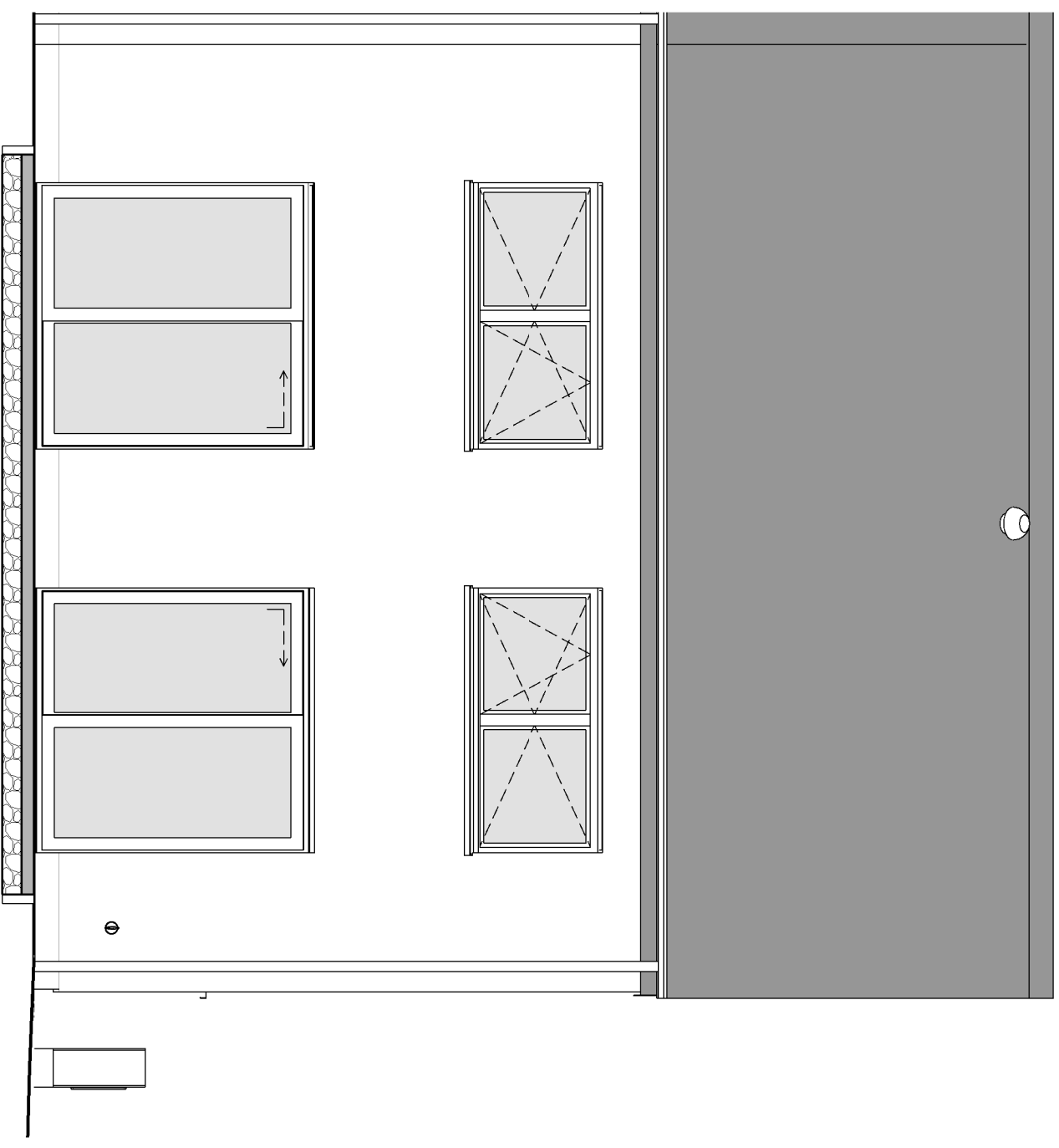

FACADE ARRIERE

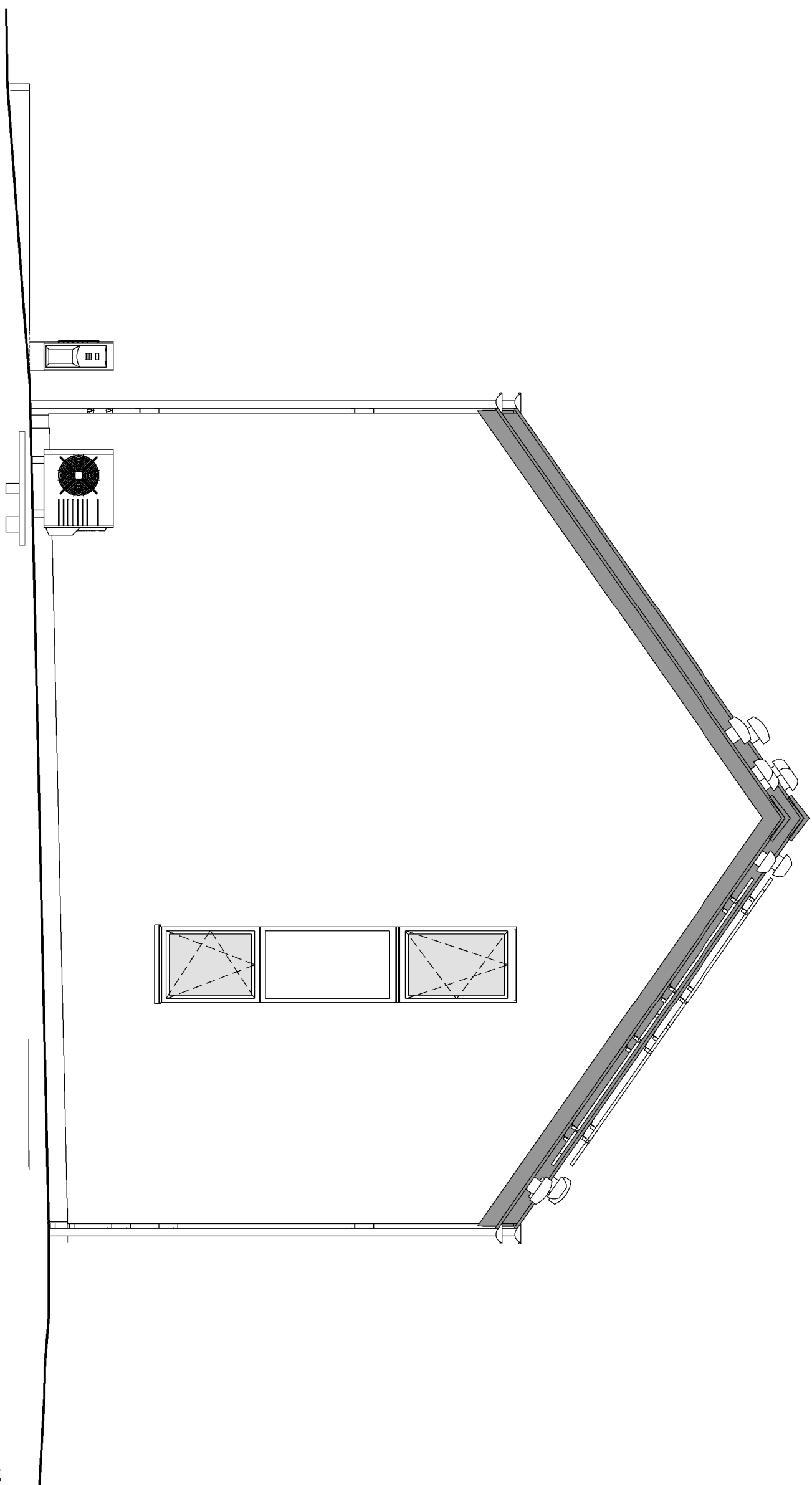

PIGNON GAUCHE